

2 42

JAMAICAN RUMBA

1st Bb Trumpet

ARTHUR BENJAMIN

Arranged by Gerald Sears

Tempo di Rumba (Bright)

1st Bb Trumpet

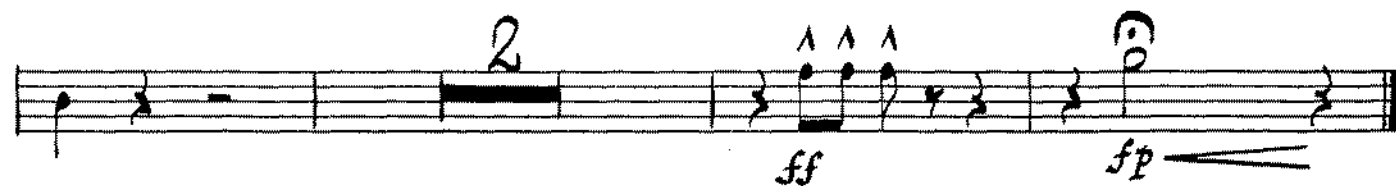
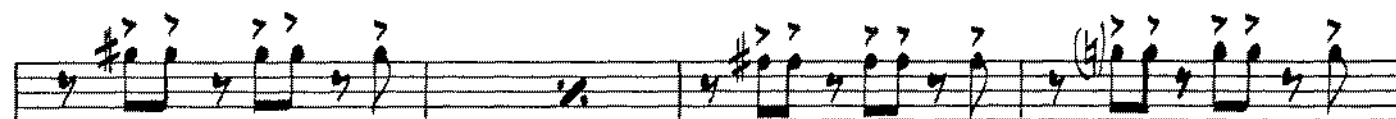
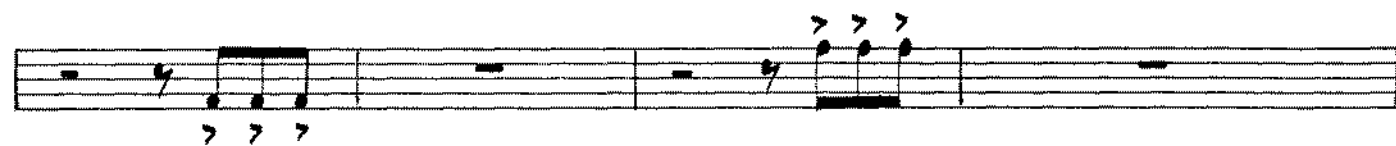
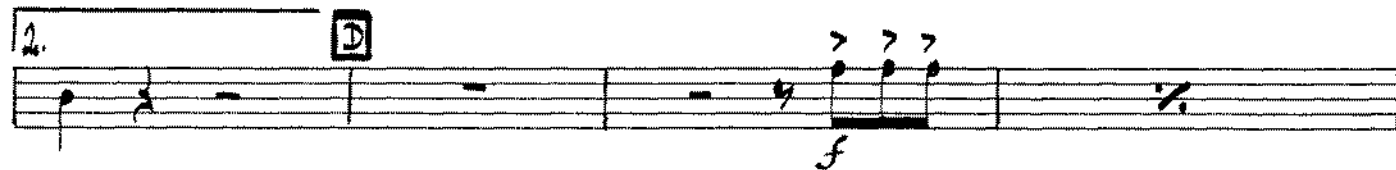

42

JAMAICAN RUMBA

2nd Bb Trumpet

ARTHUR BENJAMIN

Arranged by Gerald Sears

Tempo di Rumba (Bright)

A

2nd Bb Trumpet

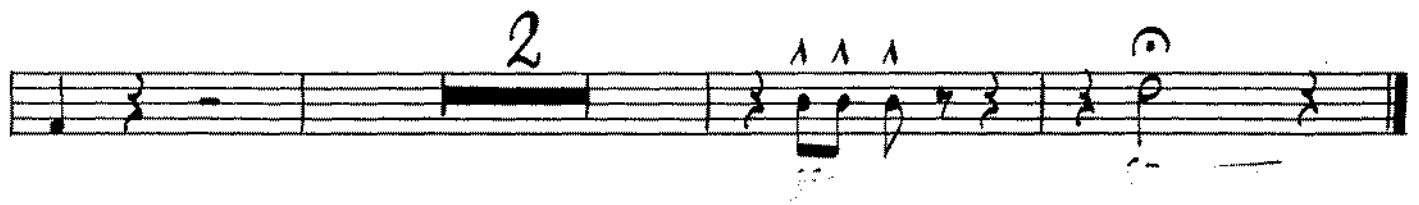
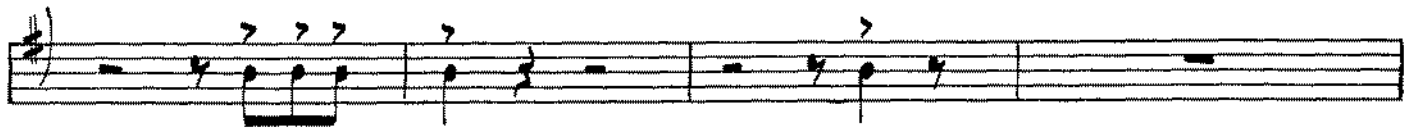

42

JAMAICAN RUMBA

3rd Bb Trumpet

ARTHUR BENJAMIN

Arranged by Gerald Sears

Tempo di Rumba (Bright)

JAMAICAN RUMBA

4th Bb Trumpet

ARTHUR BENJAMIN

Arranged by Gerald Sears

Tempo di Rumba (Bright)

A

2.

B

Soli

JAMAICAN RUMBA

4th Bb Trumpet

2
42

JAMAICAN RUMBA

1st Sax—Eb Alto

ARTHUR BENJAMIN

Arranged by Gerald Sears

Tempo di Rumba (Bright)

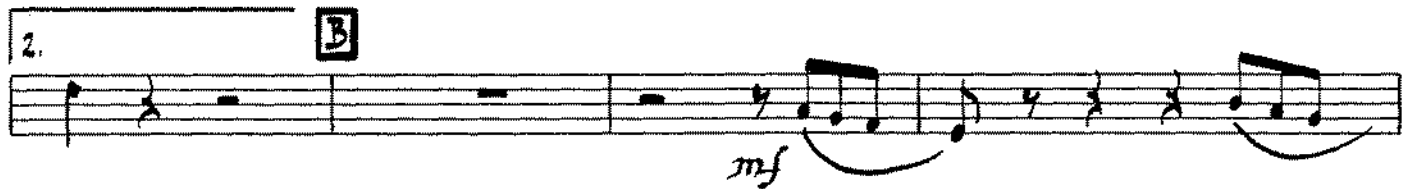

Copyright MCMXXXVIII by Boosey & Co., Ltd.
This arrangement © copyright MCMLXI by Boosey & Hawkes, Inc.
Copyright for all countries. All Rights Reserved.

Printed in U.S.A.
D. E. 105

1st Sax—Eb Alto

mf

C

f

ff

2. ff f Solo D

ff

ff

f

ff p Solo

ff

42

JAMAICAN RUMBA

2nd Sax—Bb Tenor

ARTHUR BENJAMIN

Arranged by Gerald Sears

Tempo di Rumba (Bright)

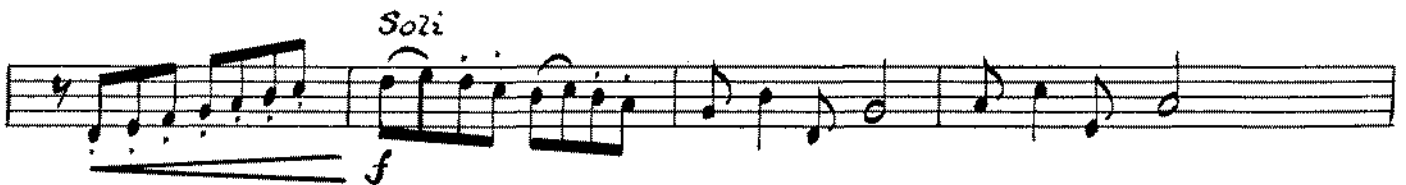
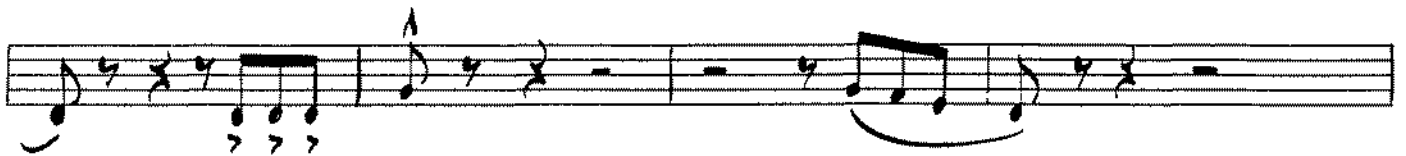
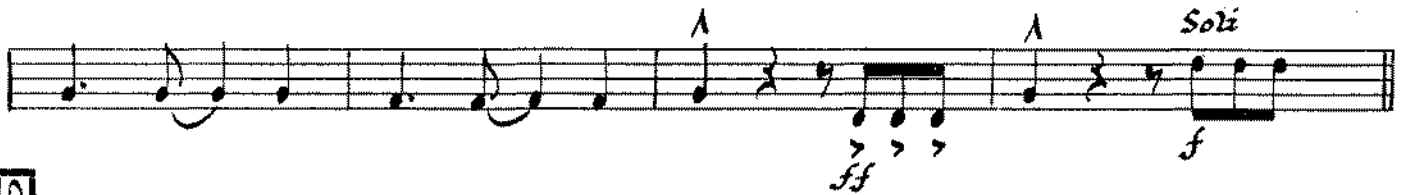

Copyright MCMXXXVIII by Boosey & Co., Ltd.
This arrangement © copyright MCMLXI by Boosey & Hawkes, Inc.
Copyright for all countries. All Rights Reserved.

Printed in U.S.A.
D. E. 105

2nd Sax—Bb Tenor

2
42

JAMAICAN RUMBA

3rd Sax—Eb Alto

ARTHUR BENJAMIN

Arranged by Gerald Sears

Tempo di Rumba (Bright)

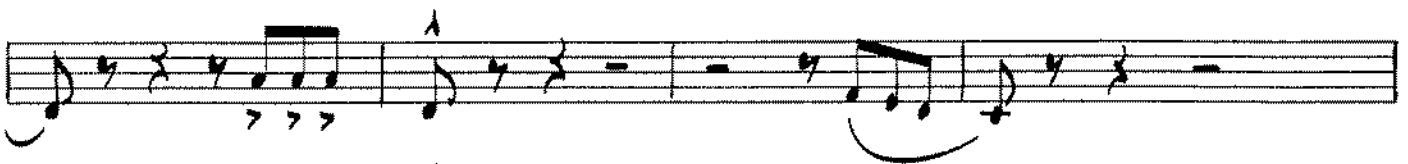
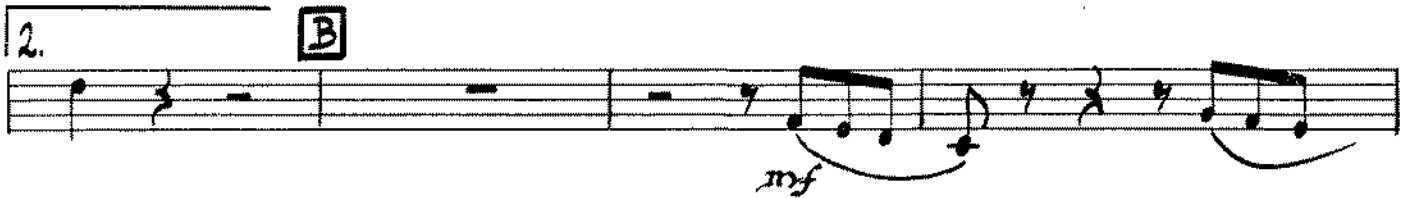
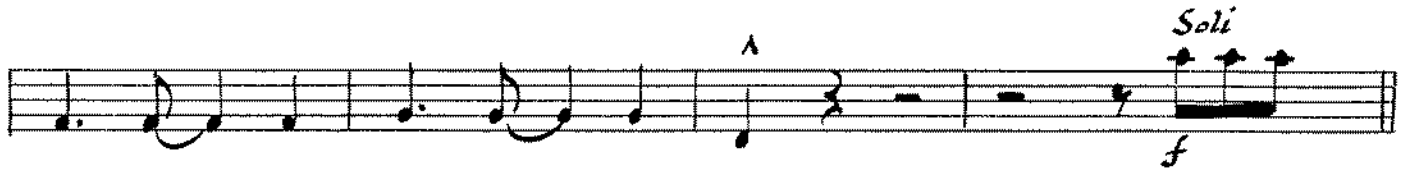

Copyright MCMXXXVIII by Boosey & Co., Ltd.
This arrangement © copyright MCMXXI by Boosey & Hawkes, Inc.
Copyright for all countries. All Rights Reserved.

Printed in U.S.A.
D. B. 105

3rd Sax—Eb Alto

JAMAICAN RUMBA

4th Sax—Bb Tenor

ARTHUR BENJAMIN

Arranged by Gerald Sears

Tempo di Rumba (Bright)

A

B

4th Sax—Bb Tenor

C

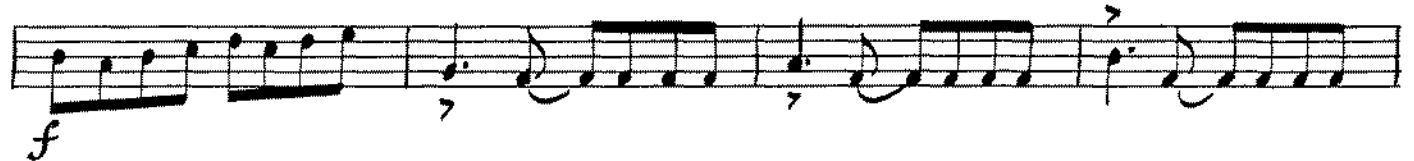
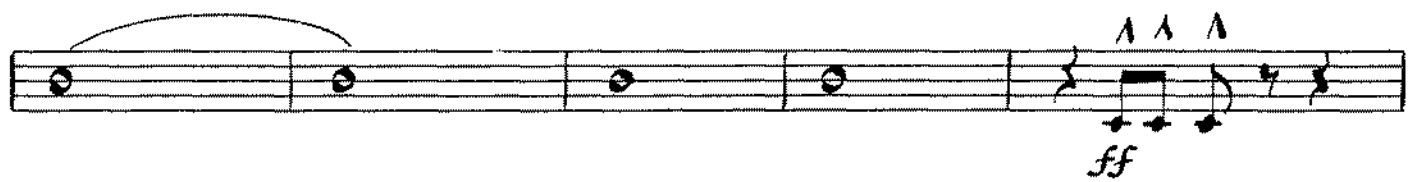
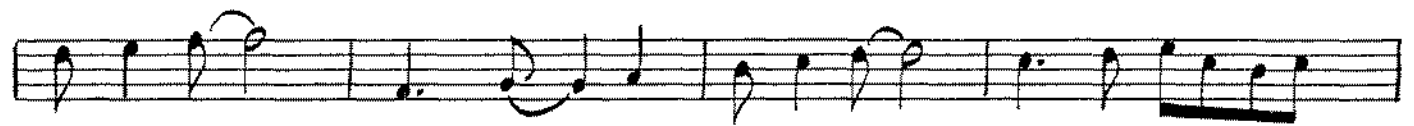

JAMAICAN RUMBA

5th Sax—Eb Baritone

ARTHUR BENJAMIN

Arranged by Gerald Sears

Tempo di Rumba (Bright)

5th Sax—Eb Baritone

C

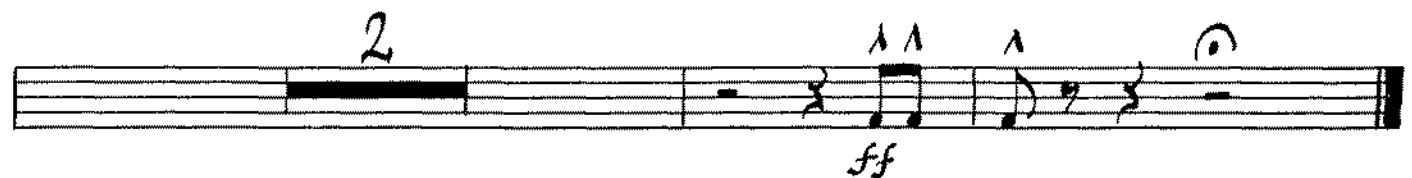
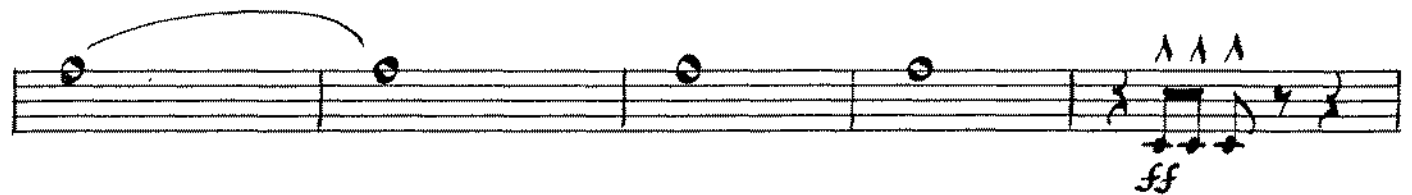
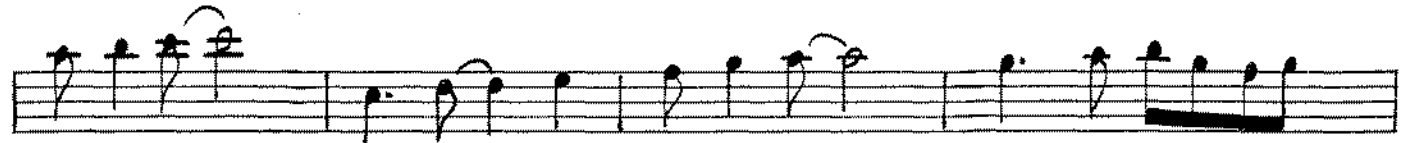

42

JAMAICAN RUMBA

1st Trombone

ARTHUR BENJAMIN

Arranged by Gerald Sears

Tempo di Rumba (Bright)

1st Trombone

mf

f

f

2

ff

fp

42

JAMAICAN RUMBA

2nd Trombone

ARTHUR BENJAMIN

Arranged by Gerald Sears

Tempo di Rumba (Bright)

42

Page 2

2nd Trombone

C

42 JAMAICAN RUMBA

3rd Trombone

ARTHUR BENJAMIN

Arranged by Gerald Sears

Tempo di Rumba (Bright)

3rd Trombone

42 JAMAICAN RUMBA

4th Trombone

ARTHUR BENJAMIN

Arranged by Gerald Sears

Tempo di Rumba (Bright)

4th Trombone

C

42

JAMAICAN RUMBA

Piano

ARTHUR BENJAMIN

Arranged by Gerald Sears

Tempo di Rumba (Bright)

Piano

2. **D** Ab6 Ab Bbm7 Eb7 Ab Bbm6 Eb9 Eb7

Ab Eb7 Ab Bbm7 Eb7 Ab Bbm6 Eb9 Bbm7

Eb9 Amaj7 Eb9susAb

Eb7 Ab6 Eb7 Ab6 Ab6 Bbm6

Abmaj7 Ab6 Eb7 Ab6 Ab6 Bbm6 Eb7 Eb7-9

Ab6 Ab6

2

rh.

Black

42

JAMAICAN RUMBA

$\frac{1}{2}$ 20913 

Bass

ARTHUR BENJAMIN

Arranged by Gerald Sears

Tempo di Rumba (Bright)

pizz.

Bass

42 JAMAICAN RUMBA

Guitar

ARTHUR BENJAMIN

Arranged by Gerald Sears

Tempo di Rumba (Bright)

Guitar

Chord progression: Fmaj7, F, C7, F, C7

Chord progression: F, C9, Ab, Eb9, Ab

C

Chord progression: Ab, Eb7, Ab, Ab6, Bbm6, Abmaj7

Dynamic: *f*

Chord progression: Ab6, Eb7, Ab6, Ab6, Bbm6, Eb7, Eb7-9, 1. Ab6 1 1 1

Dynamic: *ff*

Chord progression: 2. Ab6 1 1 1, D Ab, Bbm7, Eb7, Ab, Bbm6, Eb9, Eb7

Dynamic: *ff*, *f*

Chord progression: Ab, Eb7, Ab, Bbm7, Eb7, Ab, Bbm6, Eb9, Bbm7

Chord progression: E9, Amaj7, Eb9susAb

Chord progression: Eb7 1 1 1, Ab6, Eb7, Ab6, Ab6, Bbm6

Dynamic: *ff*, *f*

Chord progression: Abmaj7, Ab6, Eb7, Ab6, Ab6, Bbm6, Eb7, Eb7-9

Chord progression: Ab6 1 1 1, 2, Ab6 1 1, Ab6, Ab6

Dynamic: *ff*, *ff*

42

JAMAICAN RUMBA

Drums

ARTHUR BENJAMIN

Arranged by Gerald Sears

Tempo di Rumba (Bright)
BONGOS (OR TOM-TOM)
